

PIANO WORKS  
♪ POPURI AND THE TOYLAND ♪  
EXCERPTED VERSION

ポップリとくに  
おもちゃの国

抜粋版

ていと公団

COMPOSED by TEITO KODAN

# CONTENTS

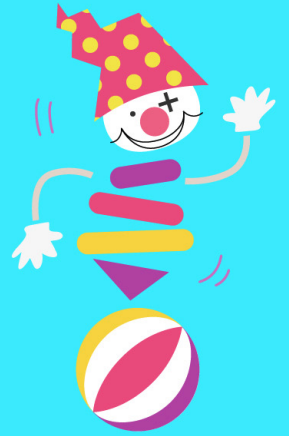
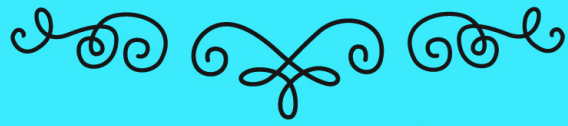

第一曲	インビテーション	03
	♪ 彼方のメロディ	08
第二曲	マイホームタウン	09
第四曲	ブリキッシュマーチ	13
第五曲	ワン・ツー・スリー	16
第六曲	虹色列車エクスプレス	18
第八曲	イツツ・ショータイム	22
第九曲	メイクアップスター	27
第十二曲	スモーキー・ギグ	29
第十四曲	ブリキの唄	32
第十五曲	トイパレード	33

# インビテーション

composed by TEITO KODAN

Tempo Rubato

*mf* *cresc.*

6 **A** ♩ = 175 ca.

10

14 **B**

19

24

28

32 **C**

37 **D**

41

45

*mf* *f*

50 **D**

*f* *p*

53

*ff* *p*

$\text{♩} = 95 \text{ ca.}$

56 **E**  $\text{♩} = 175 \text{ ca.}$

*f*

61

*tempo rubato*

66 **F** ♩ = 175 ca.

3  
accel.  
f

71

3  
f  
mf

75 **G**

f  
sff  
7  
f

79

f

84

f

89

$\text{♩} = 113 \text{ ca.}$   
Swing

*p smorzando*

94

Straight

*pp* *ff*

# 彼方のメロディー I

composed by TEITO KODAN

**Lento**

*p*

5

5

# マイホームタウン

composed by TEITO KODAN

♩ = 190 ca.

mp

3/4

14

*rit.* *p* *mf*

A

25

34

3

44

3 3

53 **B**

mp

60

68 **C**

mf

f

77

mp

rit.

87 **D**

p

accel.

f

mf

96

105

114

123

133

142

148

# ブリキッシュマーチ

composed by TEITO KODAN

♩ = 115 ca.

*mf*

**A**

5

10

**B**

14

18

**A'**

22

26 **B'**

30

34 **B''**

38 **C**

42

47

mp

51

mp

# ワン・ツー・スリー

composed by TEITO KODAN

♩ = 110 ca. A

*mp*

6 B

11 C

15

20 D

*mf*

25

29

# 虹色列車 エクスプレス

composed by TEITO KODAN

♩ = 170 ca.

*mf*

5 **A**

9

13

17 **B**

21

Red. Red.

*mf* *f* *mf* 8

26

**C**

*f* *mf* 8

30

34

**D**

*f* *mf* 8

38

42

mp

46

mf

51

*f* *mf* *cresc.* *ff*

55

*f*

**E**

59

63

*ff*

8

67

# イツツ・ショータイム

composed by TEITO KODAN

## Intro.

♩ = 100 ca.

♩ = 180 ca.

## Swing

## A

19

## B

27

3

3

3

3

3

3

3

30

3

3

3

A'

v

8

34

v

v

v

v

v

v

39

C

45

3

50

b

b

b

54

*f* *mf cresc.*

58

(*cresc.*) *ff*

60

*dim.* *mf* ♩ = 170 ca.

62

*f* **D**

65

*f*

67

*f*

69

3 3 3 3 3 3 3 3

71  $\text{♩} = 180 \text{ ca.}$

3 3 3 3 3 3 3 3 6 3 3 3 3 3 3 3

73 *mf*

3 3 3 3 3 3 3 3 3 3 3 3 3 3 3 3

76 *mp*

3 3 3 3 3 3 3 3 3 3 3 3 3 3 3 3

79 *cresc.* **A''** *f*

3 3 3 3 3 3 3 3 3 3 3 3 3 3 3 3

83

87

91

95

# メイクアップスター

composed by TEITO KODAN

8

R.H.

L.H.

3

**A**

$\text{♩} = 135 \text{ ca.}$

*mf*

L.H.

8

12

16

20

**B**

*sf*

*mf*

24

28

32

36

40

44

# スモーキー・ギグ

composed by TEITO KODAN

♩ = 130 ca.  
Swing

**A**

**B**

24

*mp*

8

28

**A'**

8

32

3

8

36

**B'**

*mf*

8

41

3

45

3

3

49

*cresc.* *f* *mp*  
8

54 **A''**

8

59

*p* *dim.*  
8

63

*(dim.)* *poco rit.* *pp* *f* *ff*  
8

67

*p* *pp*

# ブリキの唄

composed by TEITO KODAN

Adagio

mp

5

9

f

13

mp

17

p morendo

# トイパレード

composed by TEITO KODAN

## Intro.

♩ = 135 ca.

♩ = 170 ca.

Tempo Rubato

♩ = 145 ca.

**A**

24

28

32

**B**

37

41

46

53 **C**

58

**B'**

61

65

71

76

80 **D**

*f*

83 **A'**

*mf cresc.* *f*

87

91

95 **#B**

*f*

99 **A''**

*f*

103

*ff*

107

**Ending.**

111

*mf*

115

*cresc. f*

119

(cresc.)

122

**fff**  
**f**

124

**f**  
**f**

126

**ff**  
**fff**

3  
8  
3